



ANNUAL REPORT » 2020

**KEEP PIEDMONT PARK**

*Your sanctuary*





# *Yours to Keep*

Piedmont Park Conservancy is a nonprofit organization funded through philanthropic support and program service fees. The Conservancy works with the City of Atlanta to enhance and preserve Piedmont Park as an urban greenspace and as a cultural and recreational resource that enriches life for all who visit, live and work in Atlanta.

This past year, Piedmont Park's green fields, lake views, flora and fresh air have become especially vital to us: they have been lifelines in difficult times. The Park is much more than a pleasant place.

**It's a sanctuary: our saving grace.**



**Piedmont Park** has long been a place of refuge and healing, but perhaps never more so than in 2020 as Atlanta found itself in the grip of a worldwide pandemic.

During this difficult time, people were drawn to Piedmont Park for its beauty, tranquility and wide open spaces. It became one of the few places people felt comfortable enough to visit and be around other people while keeping a safe distance. The healing power of nature soothed worried minds and restored faith in the future.

Recognizing the community's need, Piedmont Park Conservancy

immediately adjusted to the times. Our dedicated operations team of truly "essential workers" continued to maintain the Park in pristine condition. Even as large-scale revenue opportunities were curtailed, we began offering micro-weddings as well as elopement and engagement packages. Our team created online educational activities for parents and teachers to use in their homes and classrooms. Thanks to the generosity of our supporters, we successfully held our two annual fundraising events virtually. All the while, we provided the public with important park information and timely health guidelines, and

— perhaps most importantly — helped share the stories of those so positively impacted by their time in our beautiful Park, which encouraged others to rediscover its healing nature.

Now, as we look to the future and hopefully better days ahead, we do so with an enhanced appreciation of the vital role Piedmont Park plays in the wellbeing of our community. For our neighbors, friends, and all Atlantans, we know the Park is our sanctuary. We renew our commitment to keeping this grand old park alive, as we realize it's not just a place to play; it's an important lifeline to our wellbeing.

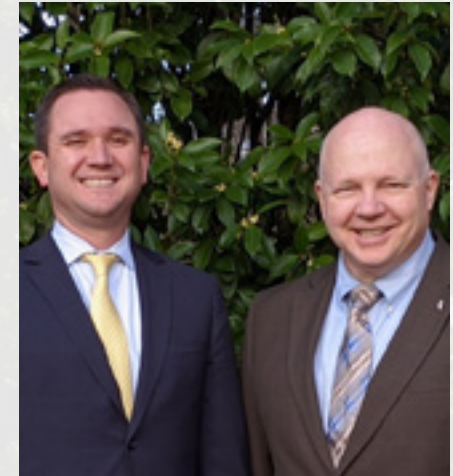

 **Chris McDaid**  
2021 Board Chair

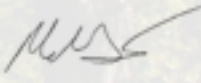
 **Mark Banta**  
President & CEO

## 2020 CONSERVANCY BOARD OF DIRECTORS

Lawrence Ashe  
Ambrish Baisiwala  
Patrick Baldwin  
Christine Boucher  
Jami Buck-Vance  
Tanya Das  
Lee Echols  
Jamil Farshchi  
Sharon Gay  
Jamila Hall  
Doug Hamilton  
Mike Hecht

Anthony Hilliard  
Herman Howard  
Robert Hughes  
Andre P. Hylton  
Jennifer Ide  
Ronny Just  
B. Mitchell King  
Craig Kronenberger  
Allegra Lawrence-Hardy  
Mandy Mahoney  
Chris McDaid  
Virginia Means

Tim Montz  
Hussain "Moos" Moosajee  
Carlos Pagoaga  
Claudia Patton  
Makara Rumley  
Sylvia Russell  
Ellen Sacchi  
Abe Schear  
Dawn Severt  
Pat Upshaw-Montieth  
Adriana Varela  
Alex Wan

John Wilson  
Joni Winston  
Erin Yabroudy  
**EX-OFFICIO**  
Mayor Keisha Lance  
Bottoms  
John Dargle, Jr.  
Felicia Moore  
**EMERITUS**  
Curley Dossman, Jr.  
Jan Harralson

Jerry Hassebroek  
John Izard, Jr.  
John Johnson  
Dorothy Yates Kirkley  
Guy Millner  
William Palmer  
Mark C. Rusche  
Jane Shivers  
Esther Stokes  
Aaron Watson  
John Webster



A photograph of two Black women sitting on a grassy hill in a park, looking out at a city skyline. The woman on the left has red dreadlocks and is wearing a grey hoodie and patterned leggings. The woman on the right has short dark hair and is wearing a white t-shirt and black leggings. They are both smiling and looking towards the right. The background shows a city skyline with tall buildings. A large green diagonal shape is on the left side of the image, and a large green circle is on the right side.

2020

# Your escape

While 2020 will be forever known for its challenges and disruptions, one of the bright discoveries was the deep recognition of the value of our public parks. For Atlanta, Piedmont Park remained open throughout the entire year for anyone to come and escape their homes, exercise and connect with nature and other people, all at a safe distance.

## HOW THE PIEDMONT PARK CONSERVANCY ENSURED THE PARK WAS AN ESCAPE:



1,876 volunteers donated  
a total of 3,533 hours.



90 trees were planted  
in collaboration with  
community partners



Planted flowers and shrubs  
throughout the year,  
including spring daffodils  
by Park Drive Bridge





# 2020

## HOW THE PIEDMONT PARK CONSERVANCY ENSURED THE PARK WAS AN ESCAPE:



Installed Storm X Trash Grabbers in Lake Clara Meer to trap litter flowing from storm drains



Delivered 60 bags of plants to provide animal food for Zoo Atlanta



Green Market served as a critical source of local food and products to 12,000 shoppers



Photo Courtesy of Zoo Atlanta



*“Piedmont Park has played a role in my life for many years. My wife and I would come to the Park to listen to the Atlanta Symphony Orchestra play while we were dating. Later on, we would bring the kids and dogs to enjoy some fresh air. Today, not only do we enjoy spending time at the Park but I also serve on the Board of the Conservancy. I believe the City of Atlanta deserves a place like Piedmont Park—one that is open to all and serves all. As a board member, I see firsthand the amount of effort that goes into maintaining a world class greenspace from the landscaping, to the dog park, to the playgrounds and caring for Lake Clara Meer. The Conservancy ensures that Atlanta’s most visited attraction is also one of its most beautiful.*

***That’s why I’m proud to be a Keeper of Piedmont Park.” » Carlos Pagoaga***

*A special thank you to our 2020 donors and volunteers that went above and beyond to ensure all of Atlanta was able to use Piedmont Park in such a dynamic and difficult year.*

**» Ellen Sacchi**

Development Chair,  
Conservancy Board of Directors





## OUR 2020 VISITORS



**4.5 Million**

Park Visitors  
in 2020



**61 Minutes**

Average Time Spent  
in the Park

### VISITOR DIVERSITY

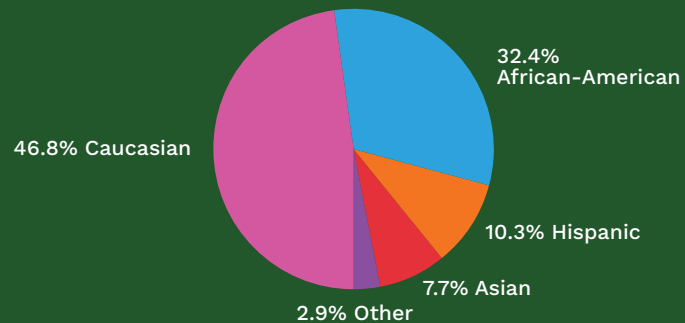

### VISITOR ORIGINS



#### Top Zip Codes

30305	30312
30306	30318
30307	30324
30308	30331
30309	30349

### VISITOR ORIGIN MAP

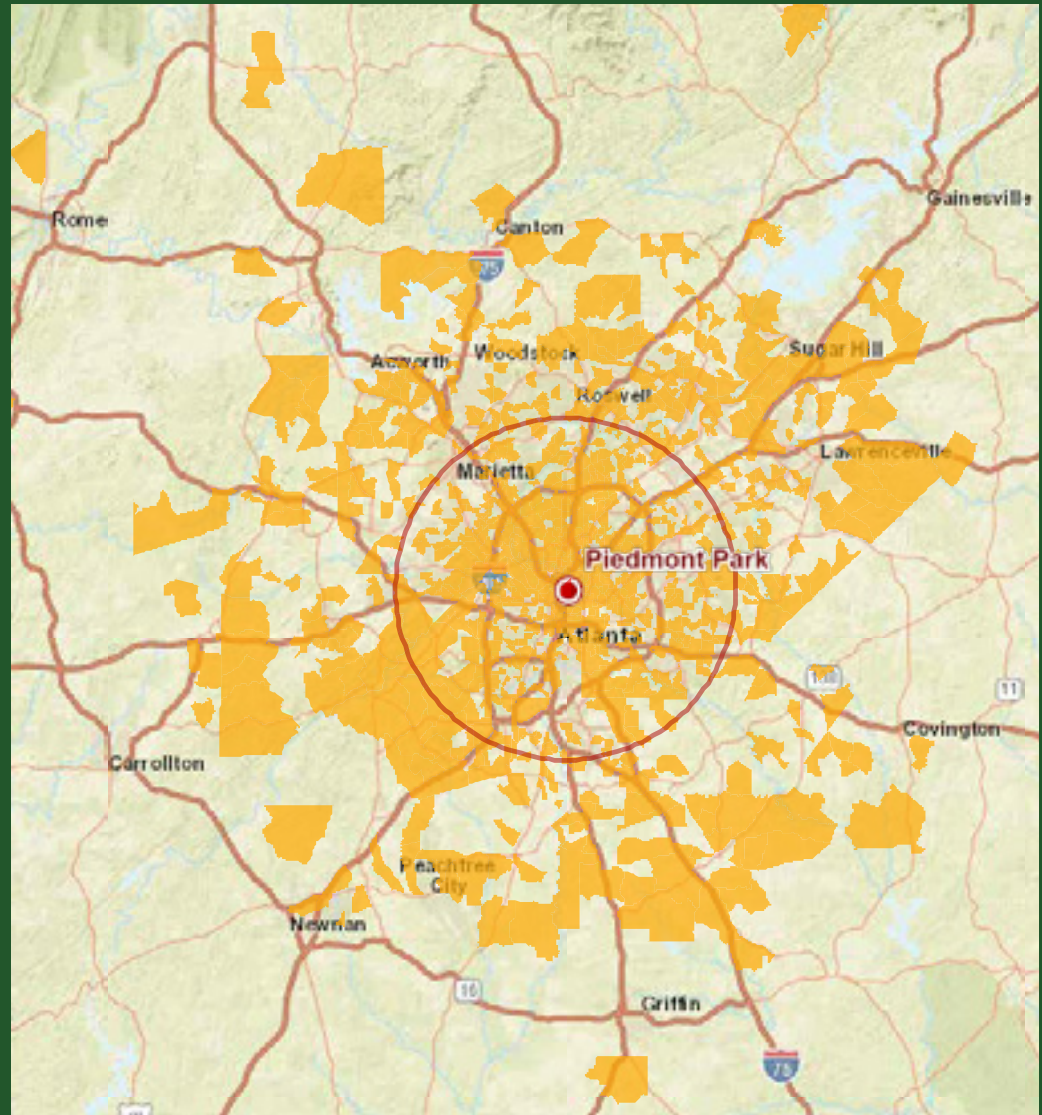



# A Year of Endurance

After February 2020, we were unable to operate our summer camp, swimming pool and sports fields nor host large events and other in-person programs. However, the pandemic did not stop us. Like everyone else during the pandemic, **the Conservancy creatively adapted to a year full of change.**

We painted **six-foot circles on Park pathways to promote social distancing** and launched a public campaign to publicize other health guidelines. We transformed our safety protocols, **relocated Green Market**, and hosted **66 private events including micro-**

**events and elopements.** Our supporters celebrated our important work through **two virtual fundraisers: Party for Piedmont Park and Landmark Luncheon** (the latter of which was a record-breaking fundraiser in 2020).

To encourage learning and engagement with Piedmont Park, the Conservancy offered **Distance Learning Days**, created dozens of online activities in both English and Spanish, and hosted **virtual programs for fitness, storytelling and tree tours.**

The Park also played a critical role for democracy in Atlanta. Piedmont Park

served as a **voting location for Fulton County elections.** Several peaceful demonstrations took place in the Park, and in order to recognize our important role as a gathering place for Atlanta, the Conservancy made some adjustments. Staff were offered opportunities to volunteer as poll workers. **Juneteenth was a paid holiday** to allow for staff to learn, reflect, and take action on racism in our country. **We formed a Culture Council to address our own gaps and opportunities to combat systemic racism,** and created both staff education and diversity training sessions.





## 2020 FINANCIAL INFORMATION

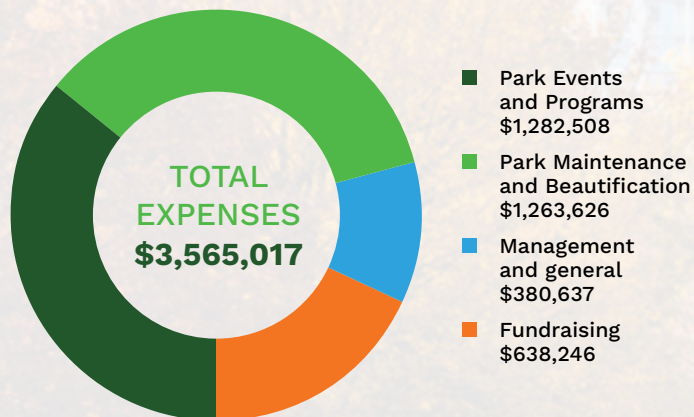
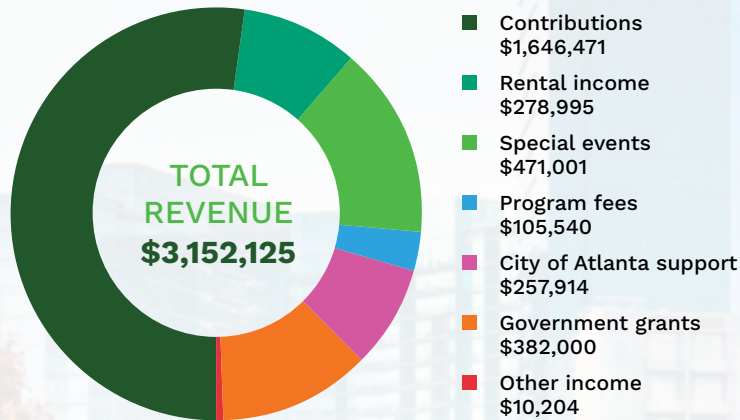

## PIEDMONT PARK CONSERVANCY, INC. STATEMENTS OF FINANCIAL POSITION DECEMBER 31, 2020 AND 2019

	2020	2019
<b>ASSETS</b>		
<b>CURRENT ASSETS</b>		
Cash and cash equivalents	\$ 1,332,720	\$ 1,800,928
Pledges receivable	—	52,500
Accounts receivable	3,567	27,355
Prepaid expenses	42,310	51,286
Beverage and gift cards inventory	47,398	67,612
<b>Total current assets</b>	<b>\$ 1,425,995</b>	<b>\$ 1,999,681</b>
<b>PROPERTY AND EQUIPMENT</b>		
Land, building and improvements	\$ 4,517,100	\$ 4,431,406
Furniture, fixtures and equipment	631,016	620,504
<b>Total</b>	<b>5,148,116</b>	<b>5,051,910</b>
Less accumulated depreciation	2,184,230	2,071,858
Property and equipment, net	2,963,886	2,980,052
<b>Total assets</b>	<b>\$ 4,389,881</b>	<b>\$ 4,979,733</b>
<b>LIABILITIES AND NET ASSETS</b>		
<b>CURRENT LIABILITIES</b>		
Accounts payable	\$ 48,417	\$ 44,108
Deferred revenue	415,488	288,954
<b>Total current liabilities</b>	<b>\$ 463,905</b>	<b>\$ 333,062</b>
<b>NET ASSETS</b>		
Without donor restrictions		
Undesignated	\$ 2,799,666	\$ 3,272,693
Designated by Board as operating and maintenance reserve	500,000	600,000
<b>Total without donor restrictions</b>	<b>3,299,666</b>	<b>3,872,693</b>
With donor restrictions	626,310	773,978
Total net assets	3,925,976	4,646,671
<b>Total liabilities and net assets</b>	<b>\$ 4,389,881</b>	<b>\$ 4,979,733</b>



## DONORS \$500+

Kristie and Charles Abney  
Robin Aiken and Bill Bolen  
Betsy and C. Scott Akers, Jr.  
Chandra Stephens-Albright  
and Warren Albright  
Margaret Anthony and Lee Echols  
Susan and Ron Antinori  
Kimberly and Thomas Aschmeyer  
Kathy and Lawrence Ashe  
Farideh and Al Azadi  
Ambrish Baisiwal  
Kerri and Patrick Baldwin  
Anne M. Ballard  
Helen Ballard  
Wiley Perry Ballard, III  
Julie and James S. Balloun  
Mike Bamford  
Lisa and Joseph R. Bankoff  
Marcia D. Bansley  
Kathleen Barksdale  
Patricia Barmeyer  
Louisa and Armando Basarrate  
Mary Bear and Robert T. Hughes  
Ellen and John W. Bender  
Peggy and Paul Benkeser  
Martha and Barry Berlin  
Elizabeth and Francis Blake  
Lisa and Stuart Bondurant  
Lisa and Jim Boswell III  
Christine and Jim Boucher  
Joann Bowens  
Brandon L. Bowman  
Linda and Sam Boyte  
Drs. Debra Brand and Angel Leon  
Kathy and Alan Bremer  
The Virginia and Charles Brewer  
Family Foundation  
Brent Bridges and Todd McConnell  
Maureen Theresa Callahan  
Liz and Bill Cary  
James W Case  
Betsy Chaitoff  
Benjamin Chance  
Dorothy and Frank Chandler  
Gregg Chandler  
John Chapman, Jr.  
Daniel Junxia Chen  
Suzanne Christensen  
Lynn and Kevin Clark  
Caroline Cockerman  
Jennifer and Arthur Cohen  
Michael Colasso  
SherriAyn and Brian Collins  
Amy Cosgrove  
Dustin Cottrell  
Ann D. and Thomas G. Cousins  
Cindy Cox  
Ann and Jeff Cramer  
Charlene Crusoe-Ingram  
Bradley Currey Jr.  
Ann and Jim Curry  
Tanya Das and Genevieve Ward  
Nancy K. Daves  
Ryan Davian  
Ted Davies  
Diana and Michael Davis  
Frances Spalding Davis  
Zak De Leon  
Sandra and Harold Dickerson Jr.  
Janice and Steve Dickson  
Christopher E. Dietrick  
Patty Dietz and Marc Galonsky  
Charlotte Dixon and David Dolphin  
Suma Dronavalli and Depak Sathy

Erin and Mark Dunbar  
Diana Sutherland Earwood  
Linton Eberhardt  
Eleanor and Charles K. Edmondson Jr.  
Diana Einterz  
Carol Eisenberg  
Nicole Ellerine and A.J. Robinson  
Patti and Adam Ellis  
Kenneth Ellner  
The Elster Foundation  
Julia Voorhees Emmons  
Lexi and Jamil Farshchi  
Ric Felker  
Peter B. Fellman  
Camille and John Fenton  
Bryan Fields  
Sally Flocks  
Dorothy and Chip Franzoni  
Jessica Freeman  
Anita and John Friedmann  
Ash Fulk  
Sally and Mike Gaburo  
Timothy E. Gage  
Barbara and Jeff Galloway  
Wick D. and Gardiner W. Garrard  
Michele and Ben Garren  
H. Earle Garvin  
Sharon Gay and Neil Schemm  
Jim Getzinger  
Karen and Andrew Ghertner  
Sieglinde Gilfillan  
Nancy Givens  
The Graves Foundation  
Margaret and Scotty Greene  
Susie Greenberg  
Shelby Grubbs  
Parkey and Dan Haggman  
Jamila Hall and Whitcliff McKnight, Jr.  
Heather and Jonathan Hallett  
Judy and Douglas Hamilton  
Joan and Rex Hamilton  
Linda Hammett  
Lewis Herschel Hamner, III  
Joanna Hanes-Lahr  
Price Harding  
Lee Harper and Wayne Vason  
Jan and Jim Harralson  
Nancy and Charles Harrison  
Cathy and Peter V. Hasbrouck  
Ellen Hauck and Markham H. Smith  
Mike Hecht  
Blake Hennessy  
Bonnie and Teryll Herron  
Mary Hester  
Ken Higa  
Bunnie and Anthony Hilliard  
May B. and Howell Hollis  
Vicki Hooten  
David Hopkins  
Romi and Herman Howard  
Dona and William Humphreys Jr.  
Tamera and Andre Hylton  
Jennifer Ide and Matthias J. Reynolds  
Lucy Inman  
Cameron Ives and David Stockert  
Sara Jean and Fred Burke  
Cynthia Jeness  
Robert A. Jetmundsen  
Deana and David Johnson  
Allison Lanier Jones  
Ronny Just  
Amanda Kamor and Aaron Ribner  
Gerry Kenna and Jim Deffenbaugh  
Gordon Kepler

M Nan King  
Sheila and B. Mitchell King  
Dorothy Yates Kirkley  
Lois Kono  
Kate Koplan  
Charlie Kowal  
Malinda and David Krantz  
Kathryn Kreimer  
Liz and Craig Kronenberger  
Michael Lage  
Clifford Lancey  
James H. Landon  
Tim Langan  
Susan H. and Eric Lange  
Allegra Lawrence-Hardy  
Cara Isdell Lee  
Susan Lin  
Josephine Lindsley  
Brian Liske  
Chrissy Lizaso  
Cheryl Lloyd  
Esmeralda Lucas  
Jane and Tim Lundberg  
Jennifer and Kevin Lyman  
Ellen B. Macht  
Mandy and Sean Mahoney  
Belinda and Dwayne Majors  
Jodi and Ross Mansbach  
Mark S. Marani  
Denny Marcus and Andre Schnabl  
Robert C. Marshall, Jr.  
Lori Marshall and Martin Key  
Debbie McCown and Fred Bradley  
Margaret and Chris McDaid  
Kristin and Angus McFadden  
Brant McLean  
Sharon McMahon  
Marilyn M. and John F. McMullan  
Virginia and Jeff Means  
Sheryl and Stuart Meddin  
Theodore Meinhardt  
Melissa and John D. Merlino  
Kurt Eric Meyer  
Nashasha and Tim Montz  
Candace and Gregory Moore  
Sandi Parker and Hussain Moosajee  
Jennifer and Brent Morgan  
Robin Moriarty  
Ashley Mucha  
Susan Muller  
The Nailling Family Foundation  
Bernard Ngie  
Marie and Stephen Nygren  
Celia and Calvin O'Keeffe  
Clara M. and John S. O'Shea  
Matt O'Shea  
Regina Olchowski and Ed Potter  
Owen Omundsen  
Jen and Rai Oshima  
Maria and Carlos Pagoaga  
Laura Palickar and Wally Curran  
Niki Paris and Myron Kramer  
Molly Emily Pastor  
Nancy and John Patterson  
Claudia and Rex Patton  
David Pearson  
Lori and Jonathan Peterson  
Linda and Marty Pinne  
Natalie Elise Poteran  
Payman Pouladdej  
Susan Puett  
Evan Quinn  
Ronald L. Raider  
William Keith Ramsey

Mary Lynn Realf  
Bonney Reed  
Cindy K. and Gary M. Reedy  
Barbara and Ronald Reid  
Michelle Reid and Alan Thiemann  
Johanna Ellis Reisinger and  
Jonas Reisinger  
Leslie and Tim Renjilian  
Clare and Norman Richie  
Ruth Ann Rosenberg  
Kyle Joseph Rossilli  
Clare Rubin and Moshe Gittelsohn  
MaKara and Rob Rumley  
Sylvia Russell  
Lora and Michael Rust  
Ellen and Guido Sacchi  
Louise S. Sams and Jerome Grilhot  
Steve Sanchez  
Linda and Abe Schear  
Margaret and Charles Shufeldt  
Dawn and Tim Severt  
Ali Farouk Shaikh  
Sabrina Shannon and Kevin Lofton  
Susan E. Shapiro  
Amy and Alan Shinn  
Jane Shivers and Bill Sharp  
Virginia and David Sjoquist  
Courtney and Brent Smith  
Ruth and Wiley Sommerville  
Stephanie Sparkmon  
Sara and Paul Steinfield  
Stephanie and C. Austin Stephens  
Holly and Bob Stevens  
Esther and Jim Stokes  
Jenny Streeter  
David W. Strickler  
Belinda C. Stubblefield  
Susan and Rand Suffolk  
Stephen Swicegood  
Michael Tatum  
Lisa Cannon Taylor and Chuck Taylor  
Marsha Taylor  
Kim and Christian Tecca  
Ann M. Thompson  
Emily and James Tillman  
Traci Turner and John Pappas  
Myron Vazquez  
Carol and Joseph Vivona  
Steven Voichick  
Elizabeth and Robert Wagner  
Alex Wan and Joe Bechely  
Veronica Wan-Huggins  
Wimberly Warnock and Van Caswell  
Julie H. and John E. Webster  
Jeffrey Welch  
Richard Wells  
Carla and Howard S. Wertheimer  
Damien Whaley  
John F. Wieland, Jr.  
Nick Wilde  
Mary Williams  
Mary Beth and John Wilson  
Cassie and Christopher Wing Kung  
Joni Winston  
Dina E. Woodruff  
Erin Wyper  
Erin and Ron Yabroud  
Mary and Robert A. Yellowlees  
Judy Zaban-Miller and Lester Miller  
Jo Ann A. and Mark L. Zyla

## CORPORATE & FOUNDATION PARTNERS

Acadia Shutters, Inc.  
Arboguard  
The Arthur M. Blank Family Foundation  
ASD, Inc.  
Atlanta Classic Cars  
Atlanta Fine Homes Sotheby's  
International Realty  
Ayco  
Bank of America Charitable Foundation  
BLDGS Inc  
BMO Harris Bank N.A  
Boot Camp 4a Cause  
Boutte Tree Company  
The Coca-Cola Foundation  
Comcast Corporation  
The Community Foundation  
for Greater Atlanta, Inc.  
Compass  
Cox Enterprises, Inc.  
Coxe Curry & Associates  
Cresset Capital  
Delta Community Credit Union  
Delta Air Lines  
DG Fowler  
Dogtopia  
Earthly Matters  
Edelman  
Gables Residential  
Gay Construction Company  
Georgia Tree Council  
Georgia-Pacific Foundation  
Gibson Landscape  
Global Payments Inc.  
Halpern Enterprises  
Harry Norman, Buckhead  
Harry Norman, Realtors Intown Office  
HGOR  
The Home Depot Foundation  
Homrich Berg

INVESCO  
Jamestown Charitable Foundation, Inc  
Jennifer Balcos Gallery  
Kaiser Permanente of Georgia  
Keep America Beautiful  
The Kelin Foundation  
The Kendeda Fund  
Koch Companies Community Fund  
Lawrence & Bundy LLC  
Loews Hotel  
Luxor  
Midtown Alliance  
Miller Mechanical  
Newcomb & Boyd  
Norfolk Southern Foundation  
North American Properties  
Northern Trust Bank  
Northside Hospital  
Novare Group, Inc./NGI  
Paradies Lagardère  
Park Tavern  
The Patterson Family Foundation, Inc  
Peachtree Garden Club  
Porsche Cars North America, Inc  
Portman Holdings  
Redbone Nurseries  
Reeves Young LLC  
Reicon Investment Advisors  
REMS Group  
Sara Giles Moore Foundation  
The Speedwell Foundation  
Harriet McDaniel Marshall Trust  
Target  
Trees Atlanta  
United Distributors, Inc.  
UPS Foundation  
Wells Fargo Foundation  
The Zeist Foundation, Inc.

## IN HONOR OF

**Erica Glasener**  
Dr. Susan Muller  
**Jan and Jim Harralson**  
M Nan King  
**Lorenzo Marshall**  
Charlotte Dixon and David Dolphin  
**Ruth Ann Rosenberg**  
Stephen Swicegood

## IN MEMORY OF

**Nan & Joe Levy**  
The Family of Nan & Joe Levy  
**Dr. Beauregard and**  
**Barbara Stubblefield**  
Belinda C. Stubblefield  
**Elizabeth Danielle Johns**  
The Juno Family  
**John Lewis**  
Mike Hecht

The Development Office has made every effort to carefully compile and correctly list the information provided in the Annual Report. If your name has been omitted or listed improperly, please accept our sincere apologies. We ask that you notify the Development Office of any error so that we may correct our records: **404-875-7275, ext. 253** or **Donations@PiedmontPark.org**.





---

[PiedmontPark.org](http://PiedmontPark.org)

 [@PiedmontPark](https://www.instagram.com/@PiedmontPark)

 [Piedmont Park ATL](https://www.facebook.com/PiedmontParkATL)